

Patient report

Bio-Rad DATE: 07/16/2019
D-10 TIME: 02:13 PM
S/N: #DJ4I016123 Software version: 4.30-2
Sample ID: 10606733
Injection date 07/16/2019 01:42 PM
Injection #: 13 Method: HbA1c
Rack #: --- Rack position: 2

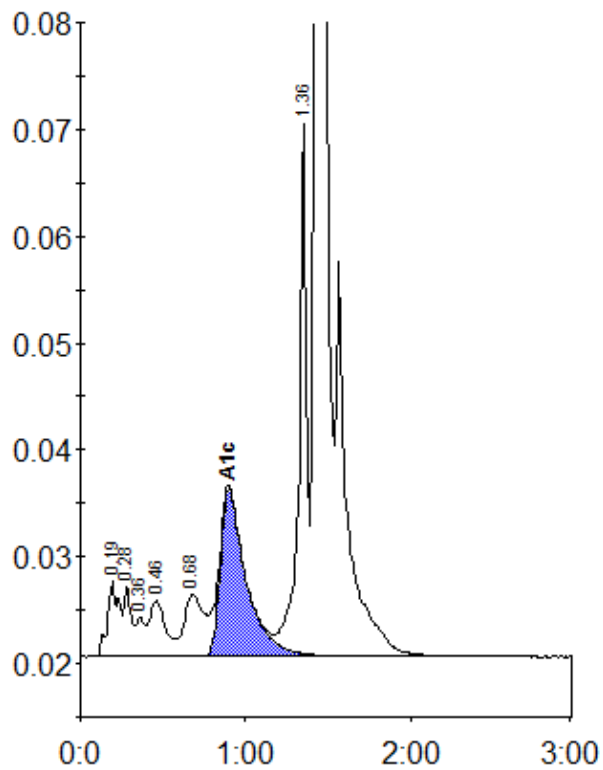

Peak table - ID: 10606733

Peak	R.time	Height	Area	Area %
A1a	0.19	7166	35831	1.5
A1b	0.28	6662	19951	0.8
Unknown	0.36	3656	13095	0.6
F	0.46	5348	35236	1.5
LA1c/CHb-1	0.68	5820	46745	2.0
A1c	0.90	15660	171830	10.2
P3	1.36	49769	167878	7.1
A0	1.43	615528	1885474	79.4
Total Area:		2376039		

Concentration:	%
A1c	10.2